

CLIENT:

CDM Regulations - Design Risk Assessment

The size and shape of individual stones for this project have been designed to satisfy the overall design requirements for the building, bill of quantities or specific project specification.

All persons handling and installing such stones should be aware that there are risks associated with this type of work, which cannot be designed out.

Limestones & Marble are a natural material and may vary in texture, color and veining intensity.

Please consider a dimensional tolerance of $\frac{1}{8}$ "

Important: All modular stone/marble fireplace's primary fix must be on a structural brick or block wall using a suitable high bond adhesive. In all instances, these must also be securely mechanically fixed.

© CHESNEYS 2022

CHESNEYS

HEAD OFFICE:
194-196 BATTERSEA PARK ROAD, BATTERSEA, LONDON
TELEPHONE: +44 (0) 20 7627 1410

WEB SITE: WWW.CHESNEYS.CO.UK
E MAIL: SALES@CHESNEYS.CO.UK

SURROUND:

LUNA BOLECTION

AREA:

MATERIAL:

FINISH:

NOTES:

MANTEL WEIGHTS:

JAMB / EACH:104KG - 229LB

HEADER: 167KG - 368LB

TOTAL: 375KG - 826LB

MANTEL M3:

JAMB / EACH: 0.0385M3

HEADER: 0.0617M3

TOTAL: 0.1387M3

DRAWN BY:

JC

DATE:

SCALE:

1:8 @ A3

INVOICE NUMBER:

DRAWING NO.:

REV:

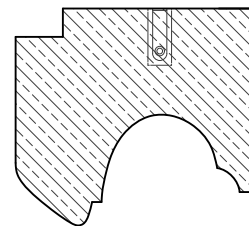
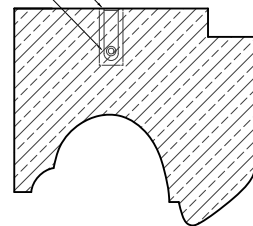
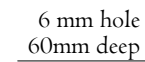
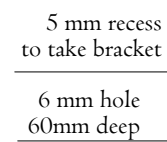
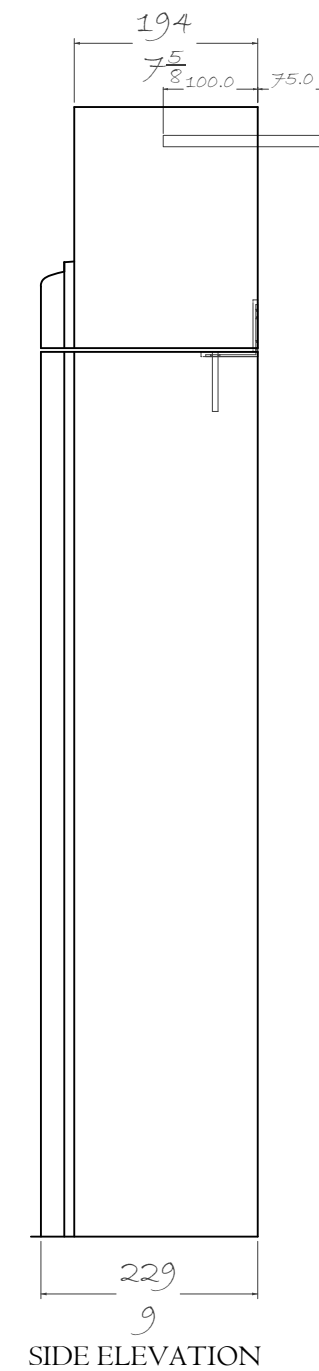
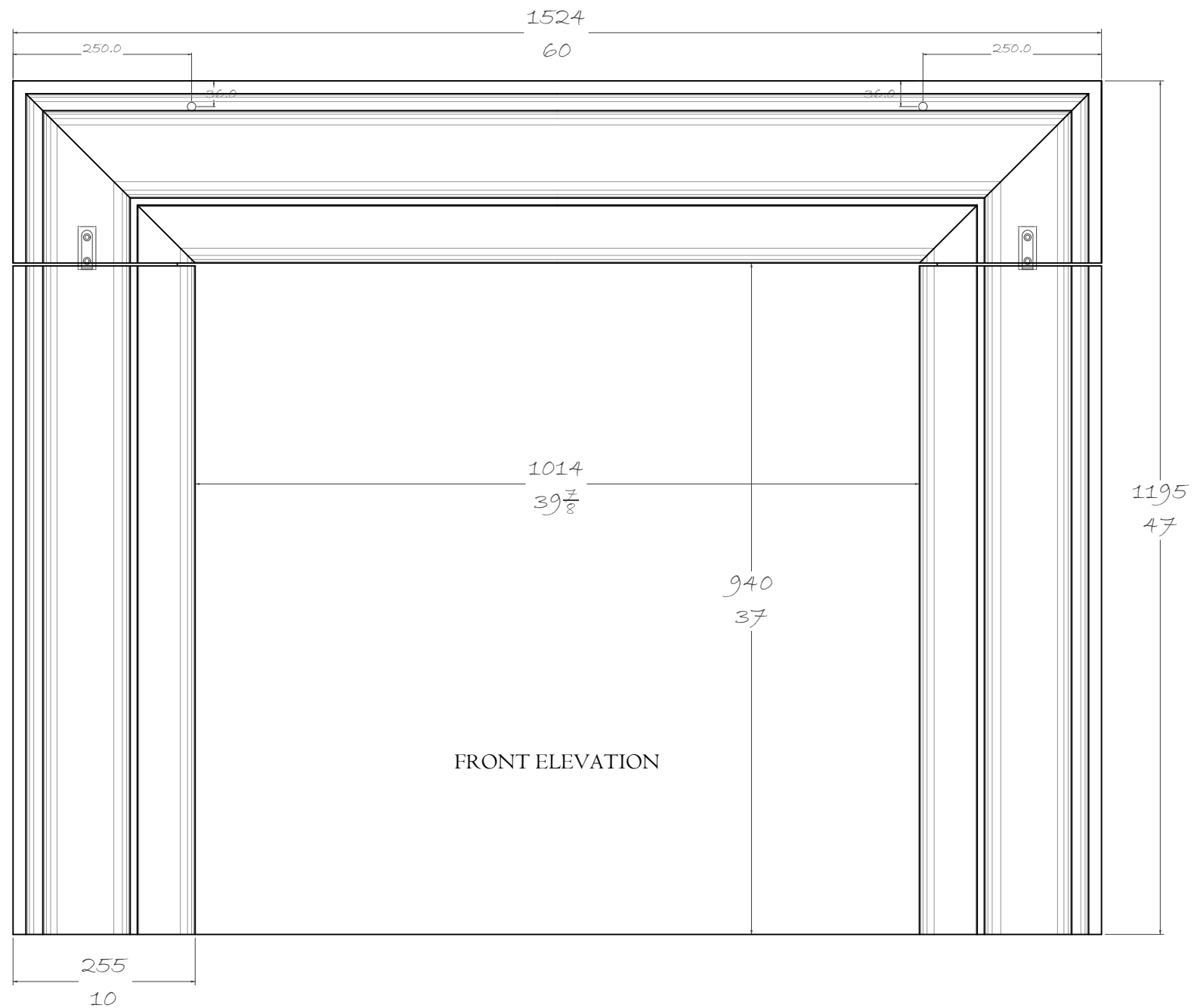

BRACKETS & DOWELS CHART



CLIENT:

CDM Regulations - Design Risk Assessment

The size and shape of individual stones for this project have been designed to satisfy the overall design requirements for the building, bill of quantities or specific project specification.

All persons handling and installing such stones should be aware that there are risks associated with this type of work, which cannot be designed out.

Limestones & Marble are a natural material and may vary in texture, color and veining intensity.

Please consider a dimensional tolerance of $\frac{1}{8}$ "

Important: All modular stone/marble fireplace's primary fix must be on a structural brick or block wall using a suitable high bond adhesive. In all instances, these must also be securely mechanically fixed.

© CHESNEYS 2022

CHESNEYS

HEAD OFFICE:
94-196 BATTERSEA PARK ROAD, BATTERSEA, LONDON
TELEPHONE: +44 (0) 20 7627 1410

WEB SITE: WWW.CHESNEYS.CO.UK
E MAIL: SALES@CHESNEYS.CO.UK

SURROUND:

LUNA BOLECTION

AREA:

MATERIAL:

FINISH:

NOTES:

MANTEL WEIGHTS:

AMB / EACH:104KG - 229LB

HEADER: 167KG - 368LB

TOTAL: 375KG - 826LB

MANTEL M3:

JAMB / EACH: 0.0385M3

JAMB / EACH:	0.0585M3
HEADER:	0.0617M3

TOTAL: 0.1387M3

DRAWN BY:

C

DATE: _____

SCALE:

1:8 @ A3

INVOICE NUMBER:

DRAWING NO.:

REV:

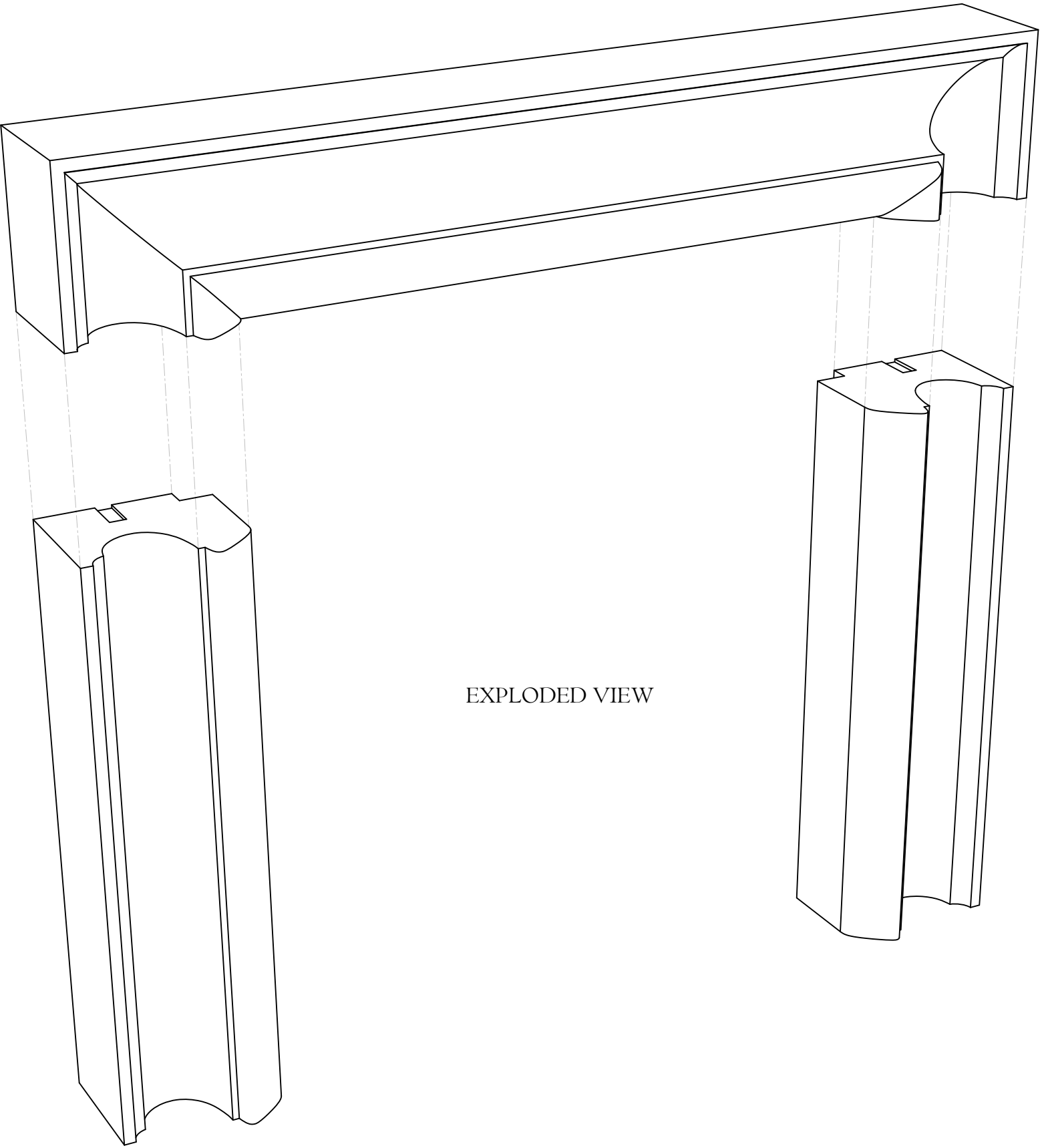

EXPLODED VIEW

CLIENT:	
<div>CDM Regulations - Design Risk Assessment</div> <div><i>The size and shape of individual stones for this project have been designed to satisfy the overall design requirements for the building, bill of quantities or specific project specification.</i></div> <div><i>All persons handling and installing such stones should be aware that there are risks associated with this type of work, which cannot be designed out.</i></div> <div>Limestones & Marble are a natural material and may vary in texture, color and veining intensity. Please consider a dimensional tolerance of $\frac{1}{8}$"</div> <div>Important: All modular stone/marble fireplace's primary fix must be on a structural brick or block wall using a suitable high bond adhesive. In all instances, these must also be securely mechanically fixed.</div>	
© CHESNEYS 2022	
<div>CHESNEYS</div> <div>HEAD OFFICE: 194-196 BATTERSEA PARK ROAD, BATTERSEA, LONDON TELEPHONE: +44 (0) 20 7627 1410</div> <div>WEB SITE: WWW.CHESNEYS.CO.UK E MAIL: SALES@CHESNEYS.CO.UK</div>	
SURROUND:	
LUNA BOLECTION	
AREA:	
MATERIAL:	
FINISH:	
NOTES:	
<div>MANTEL WEIGHTS:</div> <div>JAMB / EACH:104KG - 229LB HEADER: 167KG - 368LB TOTAL: 375KG - 826LB</div>	
<div>MANTEL M3:</div> <div>JAMB / EACH: 0.0385M3 HEADER: 0.0617M3 TOTAL: 0.1387M3</div>	
DRAWN BY: JC	
DATE:	SCALE: 1:8 @ A3
INVOICE NUMBER:	
DRAWING NO.:	REV: