

FRONT ELEVATION

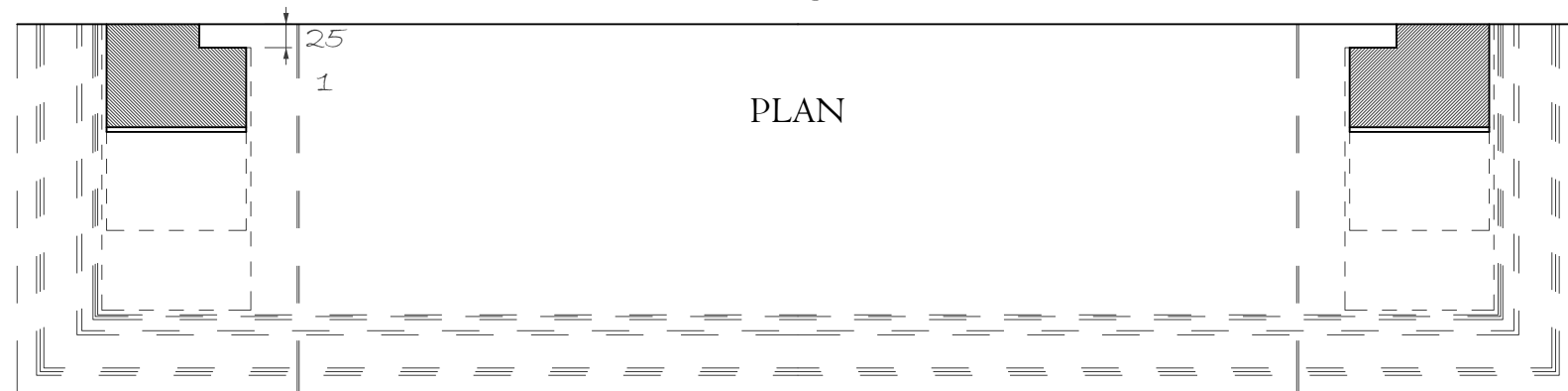

PLAN

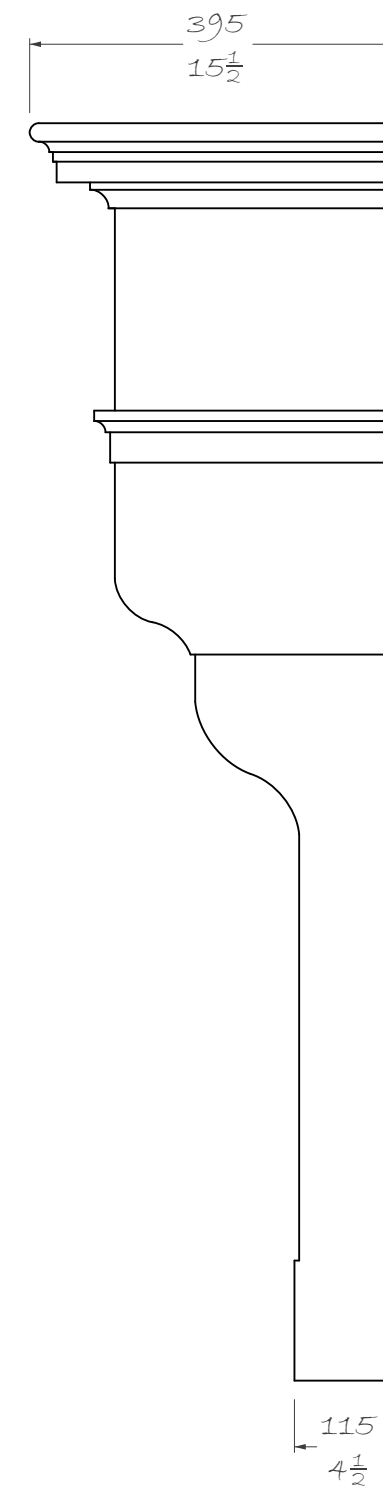

SIDE ELEVATION

CLIENT:

CDM Regulations - Design Risk Assessment

The size and shape of individual stones for this project have been designed to satisfy the overall design requirements for the building, bill of quantities or specific project specification.

All persons handling and installing such stones should be aware that there are risks associated with this type of work, which cannot be designed out.

Limestones & Marble are a natural material and may vary in texture, color and veining intensity.

Please consider a dimensional tolerance of <sup>1</sup>/<sub>4</sub>"

**Important: All modular stone/marble fireplace's primary fix must be on a structural brick or block wall using a suitable high bond adhesive. In all instances, these must also be securely mechanically fixed.**

© CHESNEYS 2022

**CHESNEYS**

HEAD OFFICE:  
194-196 BATTERSEA PARK ROAD, BATTERSEA, LONDON  
TELEPHONE: +44 (0) 20 7627 1410

WEB SITE: WWW.CHESNEYS.CO.UK  
E MAIL: SALES@CHESNEYS.CO.UK

SURROUND:

**THE LUBERON**

AREA:

MATERIAL:

FINISH:

NOTES:

MANTEL WEIGHTS:

JAMB / EACH: 54KG - 120LB

HEADER: 124KG - 273LB

SHELF: 141KG - 310LB

TOTAL: 373KG - 822LB

MANTEL M3:

JAMB / EACH: 0.0201M3

HEADER: 0.0273M3

SHELF: 0.0518M3

TOTAL: 0.1375M3

DRAWN BY:

JC

DATE:

27/06/2025

SCALE:

1:8 @ A3

INVOICE NUMBER:

DRAWING NO.:

33422 JC

REV:

11